

key plan



Maruti Shristi

1 & 2 BHK LIFESTYLE APARTMENT



making dreams happen !



Developers

md
Life Spaces Pvt. Ltd

Maruti House, Nr. Indra Bridge Circle,
Airport Road, Hansol, Ahmedabad-382475.
Email : info@mdlifespaces.com,
Website : www.mdlifespaces.com

Design
Pathway Design
Vijay Shah
Naranpura, Ahmedabad.

Maruti Shristi



Your home is your heaven. The one place that is a reflection of you. This is why we've put in all our efforts to make your dream, your home. Since our inception we've concentrated our energies and expertise into making beautiful homes.

M.D. Life Spaces started as a modest but strong, consistent, multi-faceted, multi-disciplinary company, committed to customer satisfaction. We have always banked on innovation, teamwork, a high degree of technical excellence and maintaining the highest standards of business practice.

Today, M.D. Life Spaces is a renowned name in residential and commercial construction known for new concepts in residential construction, including innovative design and structure, modern and new amenities, quality construction and timely delivery.

Maruti Shristi



Features

- Beautifully landscaped garden
- Senior Citizen Sit outs
- Jogging Track
- Well managed Security at entrance
- Attractive Entrance Gate
- Children Play Area
- Rain water Harvesting
- Good Quality Elevator
- Society Entrance as per Vastu
- Community Hall
- Arrangement for 24 hours water supply
- Sports Area

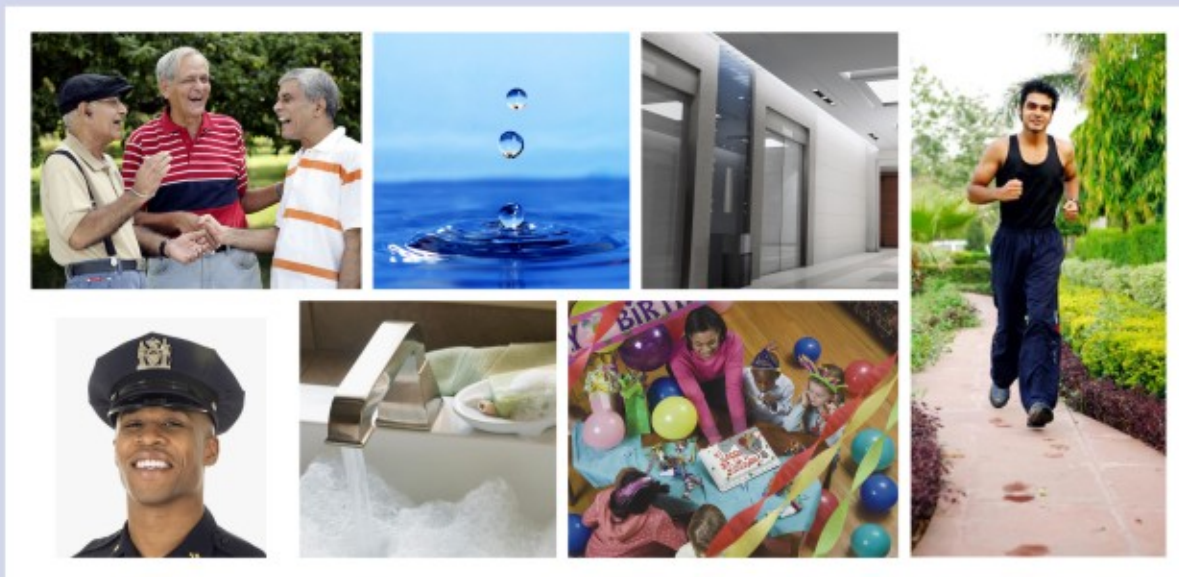



layout plan

30'0" FT. WIDE R.D.P. ROAD



block A

block B

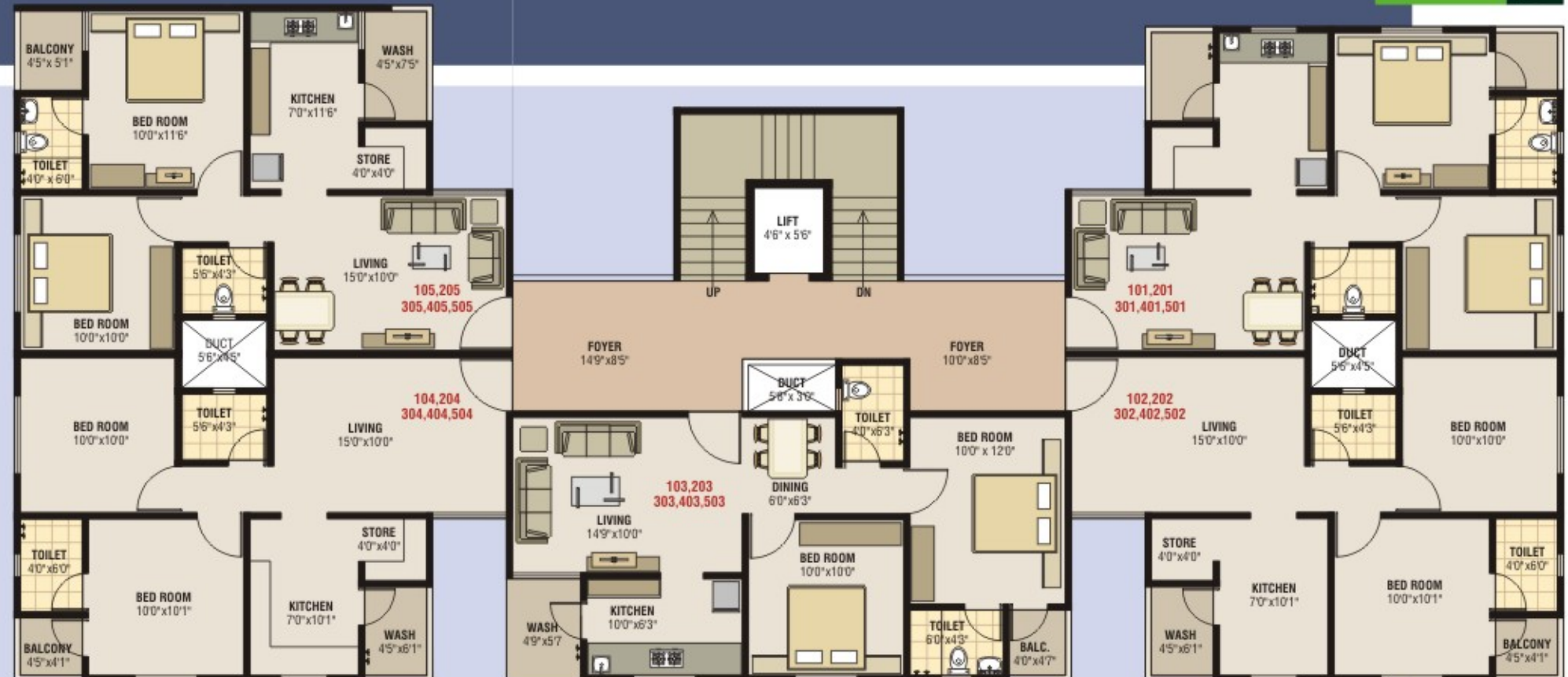

typical floor





Specifications

- STRUCTURE**
 Earthquake resistant structure of R.C.C. frame work with Brick masonry wall.
- WALL FINISH**
 Internal smooth finish plaster with wall putty, External double coat sand faced plaster with 100% acrylic water proof paint.
- FLOORING**
 Vitrified tiles flooring in all rooms.
- DOORS & WINDOWS**
 Decorative main door with wooden frame and all other doors are flush door.
 All windows are made of powder coated aluminum.
- KITCHEN**
 Granite platform with S.S. Sink, coloured glazed tiles dedo up to lintel level.
- TOILETS**
 Good quality concealed plumbing & fittings and coloured glazed tiles dedo up to lintel level.
- ELECTRIFICATION**
 Concealed copper wiring with adequate points as per architect design.
- TERRACE**
 China mosaic on terrace for heat - reduction and longer life of building.





NOTES

- Only internal changes shall be allowed prior permission and shall be charged.
- A.E.Co. charges, legal charge, GUDA charges shall be born by the members.
- Maintenance deposit for common facilities shall be paid at the time of possession.
- Stamp duty, registration fees & service tax shall be born by purchaser.
- Irregular payments shall cause can cancellation of booking.
- This brochure is just for on easy presentation for the project and should not be treated as a legal document.



block **D**

block **E**



typical floor

block F



block H

block G



typical floor



block I



typical floor